

THE TEAMSPEAK ADMIN CONTROL PANEL

This tutorial explains the basics and functions of the Teamspeak admin web interface.

Beside other things, the following items can be configured with the Teamspeak admin panel:

- *Server name*
- *Server password*
- *Users and their privileges.*
- *Which groups of users have which privileges.*

The admin control panel is quite secure and the chance that hackers get unauthorized access is very small. **However, it is still the responsibility of a ServerAdmin to keep his or her password private at all time. He also needs to keep a sharp look out that the passwords does not reach unauthorized persons.**

Logging in/Signing in:

To login in to the control panel you need to go to the following adress:

<http://213.239.174.152:14534>

After entering the above adress with any suitable web browser (like Internet Explorer, Firefox etc) a website will appear which asks for a user name, password and a server port.



User name:

This is the same login name you use when logging at the Teamspeak server itself. Every ServerAdmin can login at the web interface to control the server.

Password:

The password of the Teamspeak user.

Serverport:

The port at which the server is running on. The standard setting is 8767. Change this setting to your own server port (i.e. 8003). Your server port was mailed to you together with the server data.

After completing the forms, press the grey Login box and the main page will appear next if everything is filled in correctly. **If you get the message that the user name and/or password is filled in wrong, check your spelling. Remember that both the user name and password are case sensitive.**

De Main page:

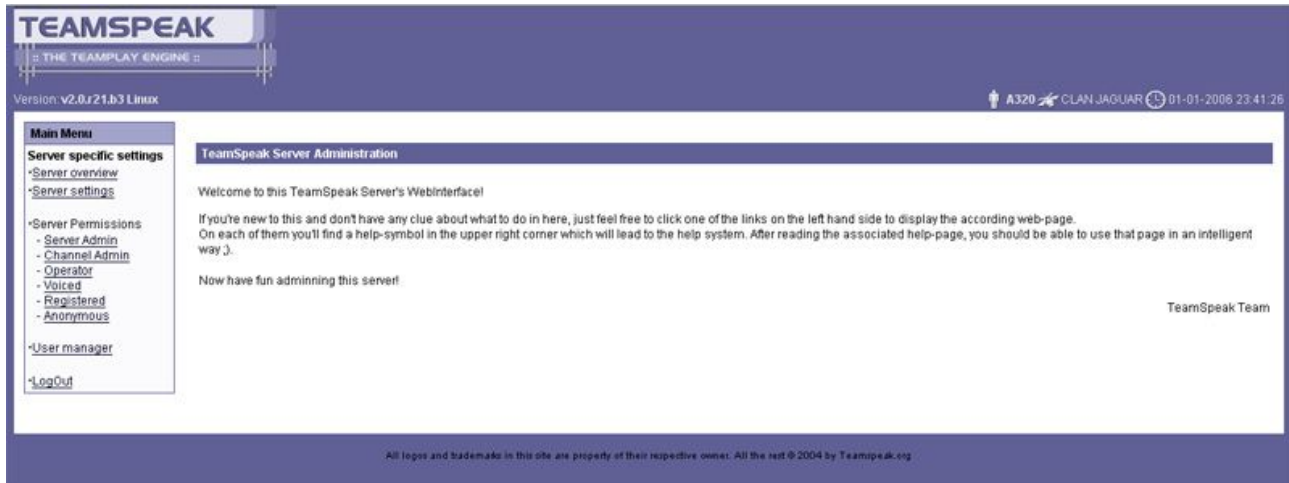

The main page can be divided in two main parts: The left part or the menu and the right part. The menu shows items which can be configured. Furthermore you will find the server version on left top side of the main page. On the right top side, you will find the user who is logged in at this time. Check if this name is your user name.

Version: v2.0.r21.b3 Linux

A320 CLAN JAGUAR 01-01-2006 23:49:01

The menu:

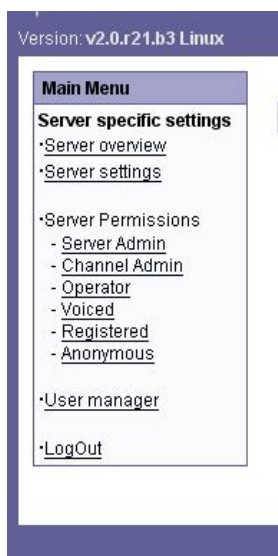

Server overview:

Over here you find an overview of the server configuration. This is quick way to see if everything is set up as it should be. Also some other interesting features can be found here like server uptime, data traffic from and to the server.

Server settings:

The configuration of the server name, password, server type etc..

Server Permissions:

Server permissions allows you to set the privileges for every group of users. An example is the configuration that every anonymous user gets automatic voice rights when entering the server.

User manager:

Over here you can change passwords of users, add/remove users and give or revoke SA rights.

Log Out:

If you are finished with your configuration, just click logout and system logs you out from the admin panel.

Server Settings:

Server Settings Administration ? Help

ServerName:

ServerWelcomeMessage:

ServerPassword:

ServerMaxUsers:

Allowed Codecs:

ServerType:

Server WebPost PostUrl:

Server WebPost LinkUrl:

These are probably the first items you want to change. The server name is your title of the server which is visible to everyone. The ServerWelcomeMessage is a message which will be visible when users are logging in to your server. For example a message of the day the website of your clan. ServerPassword lets you set a password at the server to restrict people which may or may not enter the server.

ServerType:

Clan Server:

This server will not appear in the master server list.

Public Server:

This server will appear in the master server list.

Server permissions:

The server permissions part very big but also very easy. For every type of user you can indicate which privileges this user group will get. The server's default configuration does not allow normal members or anonymous people to be 'dangerous'.

Below "Server permissions" in the menu, you see a list of user groups. Select the usergroup you want to change the privileges for.

Version: v2.0.21.b3 Linux A320 CLAN JAGUAR 01-01-2006 23:45:15

Main Menu

- Server specific settings
 - Server overview
 - Server settings
- Server Permissions
 - Server Admin
 - Channel Admin
 - Operator
 - Voice
 - Registered
 - Anonymous
- User manager
- LogOut

Server Permissions: Server Admin ? Help

SA	
- AccessWebAdminServer	<input checked="" type="checkbox"/>
- AccessTcpServer	<input checked="" type="checkbox"/>
- AccessVoice	<input checked="" type="checkbox"/>
- AdminRegisterPlayer	<input checked="" type="checkbox"/>
- AdminListDBUsers	<input checked="" type="checkbox"/>
- AdminChangeOwnPassword	<input checked="" type="checkbox"/>
- AdminChangeUserPassword	<input checked="" type="checkbox"/>
- AdminSetServerPermissions	<input checked="" type="checkbox"/>
- AdminEditServerWebpostUrl	<input checked="" type="checkbox"/>
- AdminEditServerName	<input checked="" type="checkbox"/>
- AdminEditServerWelcomeMessage	<input checked="" type="checkbox"/>
- AdminEditServerPassword	<input checked="" type="checkbox"/>
- AdminEditServerType	<input checked="" type="checkbox"/>
- AdminEditServerAllodCodecs	<input checked="" type="checkbox"/>
- AdminBanIp	<input checked="" type="checkbox"/>
- AdminMovePlayer	<input checked="" type="checkbox"/>
- AdminStopServer	<input checked="" type="checkbox"/>
- AdminStartServer	<input checked="" type="checkbox"/>
- ChannelJoinRegistered	<input checked="" type="checkbox"/>
- ChannelCreateRegistered	<input checked="" type="checkbox"/>
- ChannelCreateUnregistered	<input checked="" type="checkbox"/>
- ChannelCreateDefault	<input checked="" type="checkbox"/>
- ChannelCreateSubchannels	<input checked="" type="checkbox"/>
- ChannelCreateModerated	<input checked="" type="checkbox"/>
- ChannelDelete	<input checked="" type="checkbox"/>
- ChannelEditName	<input checked="" type="checkbox"/>
- ChannelEditPassword	<input checked="" type="checkbox"/>
- ChannelEditPost	<input checked="" type="checkbox"/>

User manager:

The user manager allows you to add/remove users, change password or give or revoke users ServerAdmin rights.



The screenshot shows a table titled "Database Client Administration" with a "Help" link in the top right. The table has three columns: "Name", "Last login", and "Registered since". Each row represents a user and includes "edit" and "delete" buttons. The "edit" buttons have a wrench icon, and the "delete" buttons have a red 'X' icon.

Name	Last login	Registered since	edit	delete
	28-12-2005 20:28:15	03-09-2005 05:22:28	edit	delete
	29-12-2005 00:32:30	03-09-2005 05:37:43	edit	delete
	01-01-2006 23:46:24	03-09-2005 05:47:40	edit	delete
	31-12-2005 01:11:45	03-09-2005 05:49:33	edit	delete
	13-12-2005 17:39:18	03-09-2005 21:39:46	edit	delete
	18-09-2005 09:20:12	04-09-2005 17:58:45	edit	delete
	01-01-2006 01:35:53	04-09-2005 23:53:37	edit	delete

Name:

The login name the user uses to login at the Teamspeak server.

Last login:

The last date/time the user was logged in.

Registered since:

Date of registration.

Adding a new user.

Below the user list you find a button called: "Add user". When clicking on that button, the page below will appear:

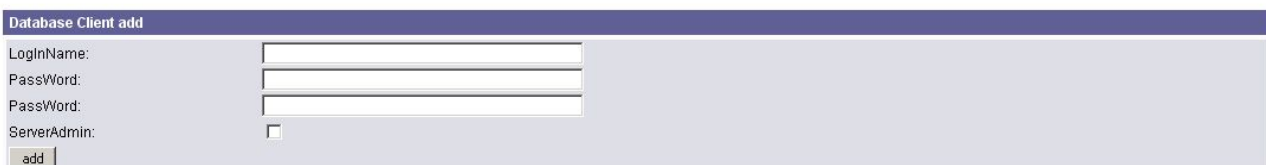

The screenshot shows a form titled "Database Client add". It contains four input fields: "LoginName:", "PassWord:", "PassWord:", and "ServerAdmin:". The "ServerAdmin:" field has a checkbox. There is an "add" button at the bottom left.

LoginName:	<input type="text"/>
PassWord:	<input type="password"/>
PassWord:	<input type="password"/>
ServerAdmin:	<input type="checkbox"/>
<input type="button" value="add"/>	

LoginName:

The login name of the new user.

PassWord:

The password of the new user. Only ServerAdmins can change a password.

PassWord:

The password again.

ServerAdmin:

Whether the user get ServerAdmin rights or not.

This was a basic tutorial about the admin control panel. In this tutorial basic functions and possibilities are explained. On the next page, you find the FAQ. If your question is not answered by this tutorial you can always contact support@euroteamspeak.net or go to our forums at the website.

Frequently Asked Questions:

Q: I see that the admin panel's language is English. Can this be changed?

A: No, unfortunately it cannot be changed. If you have difficulties with the English language, feel free to contact us for support.

Q: Where can I ban or unban people?

A: Then you are at the wrong place :) To ban or unban people, you need to login on the Teamspeak server itself.

Q: Where can I adjust the groups where each user belongs to?

A: Also this is not possible via the admin panel. Again, you need to login at the Teamspeak server itself. Also the user you want to give certain privileges like CA, Operator etc needs to be logged on at the same time.

Q: Sometimes I see other Teamspeak servers which have a sort of banner in their server. Is this also possible with my server.

A: Sure! Just send us the picture you want to have in your server and we will place it. Send the picture to support@euroteamspeak.net Mind that the picture may not be bigger than 300x150 pixels.

Q: Help I cannot login with my username. I am sure that I am registered as a ServerAdmin!

A: Keep a sharp look out for any possible misspells like capital letters. The system is case sensitive. For example: The user "test" and the user "Test" are two different users. If you really cannot log in, contact support@euroteamspeak.net

Q: Help, unauthorized people have my password!

A: Contact us as soon as possible via support@euroteamspeak.net with your server address and login name. We will stop your server and reset username and password. **Mind that you are completely responsible for any damage which occurs because of leaked out login data.**

Q: I have a question which I can't find back in this tutorial.

A: Feel free to send your questions to support@euroteamspeak.net and we answer them as soon as possible. At some menus, you see a little "Help" with an interrogation mark next to it. When clicking on that, you get help about that specific part.



Have fun with your teamspeak server! When you have more questions or remarks, feel free to post them on our forums and send them to support@euroteamspeak.net.

Regards,

Euroteamspeak Administration.